CoolSculpting® Procedure Results: Flanks

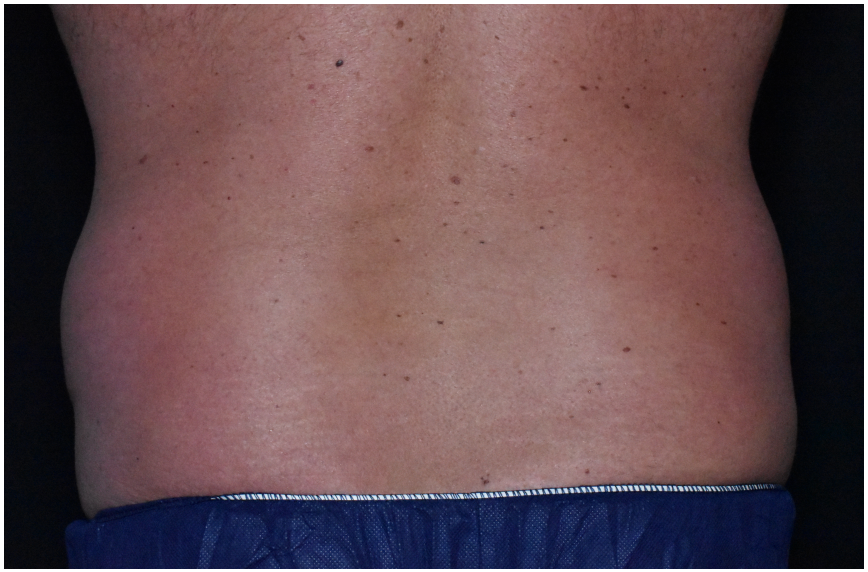

BEFORE

12 WEEKS AFTER 1 SESSION(S)

ADMIRE© AESTHETICS

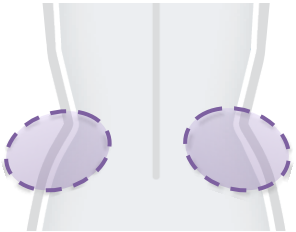

coolsculpting®

Results and patient experience may vary. The CoolSculpting® procedure is FDA-cleared for the treatment of visible fat bulges in the submental area, thigh, abdomen and flank, along with bra fat, back fat, underneath the buttocks (also known as banana roll), and upper arm. It is also FDA-cleared to affect the appearance of lax tissue with submental area treatments. CoolSculpting® and its design are trademarks of ZELTIQ Aesthetics, Inc., an Allergan affiliate.© 2018. All rights reserved. IC01698-B