

https://azul-medspa.com/

Analyze

Mobile Desktop

Discover what your real users are experiencing

No Data

Diagnose performance issues



Performance

Values are estimated and may vary. The performance score is calculated directly from these metrics. See calculator.

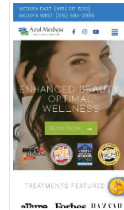

METRICS

Expand view

▲ First Contentful Paint 5.7 s	▲ Time to Interactive 18.1 s
▲ Speed Index 9.6 s	▲ Total Blocking Time 1,360 ms
▲ Largest Contentful Paint 14.2 s	● Cumulative Layout Shift 0.003

Captured at Nov 21, 2022, 4:18 PM GMT-4 Emulated Moto G4 with Lighthouse 9.6.6 Single page load
 Initial page load Slow 4G throttling Using HeadlessChromium 106.0.5249.103 with Ir

View Treemap



Show audits relevant to: A1 FCP TBT LCP CLS

OPPORTUNITIES

Opportunity	Estimated Savings
▲ Eliminate render-blocking resources	5.89 s
▲ Serve images in next-gen formats	2.1 s
▲ Reduce unused JavaScript	1.39 s
■ Reduce unused CSS	0.75 s
■ Avoid serving legacy JavaScript to modern browsers	0.3 s

These suggestions can help your page load faster. They don't directly affect the Performance score.

DIAGNOSTICS

- ▲ Ensure text remains visible during webfont load
- ▲ Reduce the impact of third-party code - Third-party code blocked the main thread for 420 ms
- ▲ Minimize main-thread work - 12.0 s
- ▲ First Contentful Paint (3G) - 11356.5 ms
- ▲ Avoid an excessive DOM size - 1,675 elements
- ▲ Reduce JavaScript execution time - 4.9 s
- Serve static assets with an efficient cache policy - 1 resource found
- Avoid chaining critical requests - 70 chains found
- Keep request counts low and transfer sizes small - 138 requests · 2,169 KiB
- Largest Contentful Paint element - 1 element found
- Avoid large layout shifts - 5 elements found
- Avoid long main-thread tasks - 20 long tasks found
- Avoid non-composited animations - 1 animated element found

More information about the performance of your application. These numbers don't directly affect the Performance score.

PASSED AUDITS (22)

Show



Accessibility

These checks highlight opportunities to [improve the accessibility of your web app](#). Only a subset of accessibility issues can be automatically detected so manual testing is also encouraged.

ARIA

▲ [\[aria-*\] attributes do not match their roles](#)

These are opportunities to improve the usage of ARIA in your application which may enhance the experience for users of assistive technology, like a screen reader.

CONTRAST

▲ [Background and foreground colors do not have a sufficient contrast ratio.](#)

These are opportunities to improve the legibility of your content.

NAMES AND LABELS

▲ [<iframe> Or <iframe> elements do not have a title](#)

▲ [Links do not have a discernible name](#)

These are opportunities to improve the semantics of the controls in your application. This may enhance the experience for users of assistive technology, like a screen reader.

ADDITIONAL ITEMS TO MANUALLY CHECK (10)

Show

These items address areas which an automated testing tool cannot cover. Learn more in our guide on [conducting an accessibility review](#).

PASSED AUDITS (20)

Show

NOT APPLICABLE (20)

Show



Best Practices

TRUST AND SAFETY

▲ [Includes front-end JavaScript libraries with known security vulnerabilities](#) – 3 vulnerabilities detected

○ [Ensure CSP is effective against XSS attacks](#)

USER EXPERIENCE

▲ [Serves images with low resolution](#)

GENERAL

▲ [Browser errors were logged to the console](#)

○ [Detected JavaScript libraries](#)

PASSED AUDITS (10)

Show

ADDITIONAL ITEMS TO MANUALLY CHECK (1)

Show

Run these additional validators on your site to check additional SEO best practices.

PASSED AUDITS (10)

Show

More on PageSpeed Insights

- What's new
- Documentation
- Learn about Web Performance
- Ask questions on Stack Overflow
- Mailing list

Related Content

- Updates
- Web Fundamentals
- Case Studies
- Podcasts

Connect

- Twitter
- Youtube

For details, see the [Google Developers Site Policies](#).